

PREMIUM LIST

Specialty Show & Obedience Trial: Event #2012631101
Rally Trial: Event #2012631102

ENTRIES CLOSE: 12:00 NOON, WEDNESDAY, AUGUST 22, 2012

At the Show Secretary's office, after which time entries cannot be accepted, canceled, altered or substituted, except as provided for in Chapter 11, Section 6, of the AKC *Rules Applying to Dog Shows*. Obedience Trial and Rally Trial move-ups will be allowed, as provided for in Chapter 1, Section 16a, of the AKC *Obedience Regulations*.



(LICENSED BY THE AMERICAN KENNEL CLUB)

FRIDAY, SEPTEMBER 7, 2012

**SIXTH INDEPENDENT SPECIALTY SHOW
WITH JUNIOR SHOWMANSHIP
OBEDIENCE TRIAL
PUPPY AND VETERAN SWEEPSTAKES**

SIXTH RALLY TRIAL

**ISLAND GROVE REGIONAL PARK
NORTH 11TH AVENUE & "D" STREET
GREELEY, COLORADO**

- THESE EVENTS ARE UNBENCHED AND HELD INDOORS -

SHOW HOURS: 7:00 AM TO 10:00 PM

CONSULT JUDGING PROGRAM, WHICH IS MAILED WITH
ACKNOWLEDGEMENT OF ENTRY, FOR TIMES OF JUDGING.

ROBERT MILLER, SHOW SECRETARY

15281 WEST ARCHER DRIVE • GOLDEN, COLORADO 80401-5076
(303) 278-8384 • FAX (303) 278-2779 • EMAIL: millerdogshows@mac.com

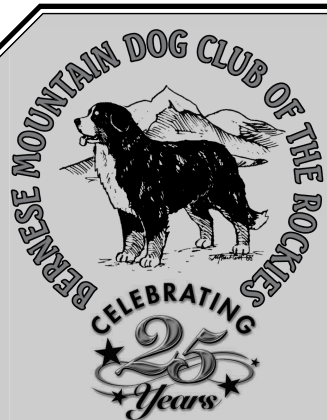

Celebrate 25 Years of Accomplishments and Friendships!

A Celebration Dinner, following the Specialty, in the Bunkhouse at Island Grove Park.

Cash Bar - 6:00 p.m.

Dinner Served - 6:30 p.m.

MENU:

Smoked Pork Loin • Pasta Primavera

Rosemary Asiago Whipped Potatoes

Apple, Walnut, Blue Cheese Spring Greens with Balsamic Dressing

Dinner Rolls with Citrus Butter

25th Anniversary Celebration Cupcakes

Meal: \$25.00 per person • Cash Bar

Please send reservation form and check payable to BMDCR,

by Friday, August 31, 2012, to:

Beverly Hilmes • 7 Ridge Road • Westcliffe, CO 81252-8518

Name: _____

Address: _____

City/State/Zip: _____

Phone: _____ Email: _____

Amount Enclosed: _____ For _____ Reservations at \$25.00 ea.

Finished your spring cleaning and found some Bernese, or dog related items you no longer need? Make sure they go to a good home! BMDCR is in need of these items for our Specialty Raffle. No item too big, or too small.

Contact: Joanna Hughes at 720-851-0402
or email: jmhughes56@gmail.com
to arrange to get your items to us.

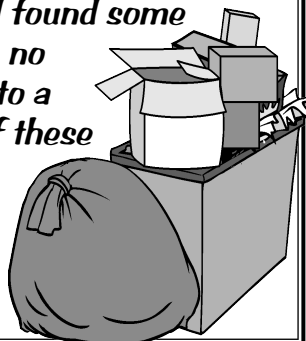

AMERICAN
KENNEL CLUB™

CERTIFICATION

PERMISSION HAS BEEN GRANTED BY THE AMERICAN KENNEL CLUB FOR THE HOLDING OF THESE EVENTS UNDER AMERICAN KENNEL CLUB RULES AND REGULATIONS.

JAMES P. CROWLEY, SECRETARY

BERNESE MOUNTAIN DOG CLUB OF THE ROCKIES, INC.

President Mary Ellen Guy

Vice-President Lori Kennedy

Secretary Alice Gordon

1708 Carriage Lane, Ft. Collins, CO 80525

Treasurer Sara Karl

BOARD OF DIRECTORS

Vicki Chesser • Joanna Hughes • Helen Karl • Candy McDanal • Barry Solomon

SHOW COMMITTEE

Show Chairperson Dottie Schulte

1943 Montview Drive, Greeley, CO 80631 -- Phone: (970) 392-1806.

Obedience Chairperson Lou Tucker

Rally Chairperson Beth Dennehy

Chief Ring Steward Mary Ellen Guy

Trophy and Ribbon Committee Sara Karl, Chairperson

Logo and Advertising Sharon Keefer and Sandy Dunaway, Co-chairpersons

Hospitality Committee Lori Kennedy, Chairperson

Banquet Committee Beverly Hilmes, Chairperson

Raffle Committee Joanna Hughes, Chairperson

Grounds Committee Dottie Schulte, Chairperson

OFFICIAL SHOW PHOTOGRAPHER BILL KOHLER AND ASSOCIATES, INC.

2202 W. Edgemont Ave., Phoenix, AZ 85009 -- Phone: (602) 271-9953.

OFFICIAL VETERINARIAN (ON CALL) SHEEPDRAW VETERINARY HOSPITAL

6297 W. 10th St., Greeley, CO -- Phone: (970) 351-0936

Directions from show site to Sheepdraw Veterinary Hospital: Go south on 11th Ave. to 9th Street (Business Highway 34); go west to 62nd Ave., clinic is on the right side.

AFTER HOURS VETERINARIAN PET EMERGENCY TREATMENT SERVICE (PETS)

3629 23rd Ave., Evans, CO 80620 -- Phone (970) 339-8700

Directions from show site to Pet Emergency Treatment Service: Go South on 11th Ave., turn right onto 9th St. (US-34 Business Route), go west on 9th St. (US-34 BR), turn left onto 23rd Ave., go south on 23rd Ave. to 36th St.; clinic is located on the west side of the street. Approximate distance 7.5 miles.

EMERGENCY PARAMEDICS WILL BE ON SITE THROUGHOUT THE EVENT

JUDGES AND THEIR ASSIGNMENTS

MRS. MARY ALICE ESCHWEILER 32022 W. Highway K, Hartland, WI 53029-9708
SPECIALTY BREED CLASSES, REGULAR AND NON-REGULAR

MS. CAROLE LYNN EVANS 499 S. White Tail Drive, Franktown, CO 80116-8828
OBEDIENCE TRIAL

MS. KAREN F. LAMB 1635 Kodiak Drive, Colorado Springs, CO 80910-1806
RALLY TRIAL

MR. RONALD V. HORN 5880 S. Gilpin Court, Greenwood, Village, CO 80121-1374
JUNIOR SHOWMANSHIP • PUPPY SWEEPSTAKES • VETERAN SWEEPSTAKES

BERNESE MOUNTAIN DOG SPECIALTY

JUDGE: MRS. MARY ALICE ESCHWEILER

SPECIALTY CLASSIFICATION • REGULAR CLASSES

Puppy Dogs (6 mos.-under 9 mos.)	Puppy Bitches (6 mos.-under 9 mos.)
Puppy Dogs (9 mos.-under 12 mos.)	Puppy Bitches (9 mos.-under 12 mos.)
Twelve to Eighteen Month Dogs	Twelve to Eighteen Month Bitches
Amateur-Owner-Handler Dogs	Amateur-Owner-Handler Bitches
Bred-by-Exhibitor Dogs	Bred-by-Exhibitor Bitches
American Bred Dogs	American Bred Bitches
Open Dogs	Open Bitches
WINNERS DOG	WINNERS BITCH

SPECIALTY CLASSIFICATION • NON-REGULAR CLASSES

NON-REGULAR CLASSES INVOLVING SINGLE DOG ENTRIES

SPECIALTY VETERAN CLASSES

The following Veteran Classes are offered:

Veteran Dogs (7 yrs. - under 9 yrs.)	Veteran Bitches (7 yrs. - under 9 yrs.)
Veteran Dogs (9 yrs. - under 11 yrs.)	Veteran Bitches (9 yrs. - under 11 yrs.)
Veteran Dogs (11 years and older)	Veteran Bitches (11 years and older)

First Place Winners of the Veteran Dog Classes and Veteran Bitch Classes are eligible to compete in the Best of Breed Competition, if otherwise undefeated at this specialty show. Ribbon prizes will be awarded for first through fourth place in each Veteran Class.

Note - Chapter 11, Section 8, of the *AKC Rules Applying to Dog Shows*, provides that neutered dogs and spayed bitches are allowed to compete in Veteran Classes at Independent Breed Specialties.

BEST OF BREED COMPETITION

AWARD OF MERIT

Following Best of Breed Competition, the Specialty Breed Judge, at her discretion, may present Awards of Merit, to up to 10 percent (rounded up to the next number) of the total number of dogs competing in the Best of Breed Competition; which shall include move-ups, Winners Dog, Winners Bitch, and first place winners in Veteran Dog and Veteran Bitch Classes. The dogs selected for Best of Breed and Best of Opposite Sex to Best of Breed, Select Dog and Select Bitch are not eligible for an Award of Merit.

BEST BRED-BY-EXHIBITOR FROM THE BRED-BY-EXHIBITOR CLASSES

NON-REGULAR CLASSES INVOLVING MULTIPLE DOG ENTRIES

As the judge's decision in the Non-Regular Classes, Involving Multiple Dog Entries, is based on the merits of more than one dog or bitch, no one of the dogs or bitches making up the entry, judged first in these classes, will be eligible to compete for Best of Breed by virtue of having won one of these classes.

STUD DOG CLASS - The entry fee for Stud Dog Class (Stud Dog and two (2) to four (4) get) shall be \$27.00 as a first entry or \$21.00 as an additional entry. This class shall be for Stud Dogs and a minimum of two (2); maximum of four (4) of their Get. Get MUST be entered in a Regular Class or Best of Breed Competition at this show. Stud Dogs must be entered in the Stud Dog Class and must be shown in the ring with their Get. Stud Dogs may be entered in Stud Dog Class only, or in addition to other Regular or Non-Regular Classes at this show. Owner of the Stud Dog need not be the owner of the Get. The merits of the Stud Dog are not to be considered in the placement of the entry. The entry is only to be judged based on the merits of the Get. However, the Stud Dog must be examined to determine if it has a condition that would require its disqualification or being excused under the AKC Dog Show Rules, AKC Policy or the standard for the breed. Each unit of three (3) to five (5) (Stud dog and two (2) to four (4) Get) shall be an entity unto itself; no Stud Dog or Get may be shown as part of another unit. **Note** - Chapter 11, Section 8, of the *AKC Rules Applying to Dog Shows*, provides that neutered dogs may be entered as the Stud Dog.

BROOD BITCH CLASS - Same as Stud Dog Class except substitute Brood Bitch for Stud Dog and Produce for Get. **Note** - Chapter 11, Section 8, of the *AKC Rules Applying to Dog Shows*, provides that spayed bitches may be entered as the Brood Bitch.

JUNIOR SHOWMANSHIP COMPETITION

JUDGE: MR. RONALD V. HORN

ENTRY FEE: \$10.00 for Junior Showmanship only, or as an additional entry of the same dog.

Each Bernese Mountain Dog entered in a Junior Showmanship Class may be entered in one of the breed classes, or may be entered for Junior Showmanship only. BITCHES IN SEASON ARE NOT ELIGIBLE TO ENTER. An entrant that has been rejected, dismissed, or excused by the veterinarian for the protection of other dogs at the show, or the protection of the dog excused, may not be handled in Junior Showmanship. **Be sure all information for Junior Showmanship is entered on both front and back of the Official AKC Entry Form.**

JUNIOR SHOWMANSHIP CLASSIFICATION

NOVICE JUNIOR CLASS - For boys and girls who are at least 9 years old and under 12 years old on the day of the show and who at the time entries close have not won three (3) first place awards, with competition present, in a Novice Class at a licensed or member show.

NOVICE INTERMEDIATE CLASS - For Boys and Girls at least 12 and under 15 years of age on the day of the show who at the time entries close, have not won three (3) first place awards, with competition present, in a Novice Class at a licensed or member show.

NOVICE SENIOR CLASS - For Boys and Girls at least 15 and under 18 years of age on the day of the show who at the time entries close, have not won three (3) first place awards, with competition present, in a Novice Class at a licensed or member show.

OPEN JUNIOR CLASS - For Boys and Girls at least 9 and under 12 years of age on the day of the show who at the time entries close, have won three (3) first place awards in a Novice Class at a licensed or member show, with competition present in the Novice Class.

OPEN INTERMEDIATE CLASS - For Boys and Girls at least 9 and under 12 years of age on the day of the show who at the time entries close, have won three (3) first place awards in a Novice Class at a licensed or member show, with competition present in the Novice Class.

OPEN SENIOR CLASS - For Boys and Girls at least 15 and under 18 years of age on the day of the show who at the time entries close, have won three (3) first place awards in a Novice Class at a licensed or member show, with competition present in the Novice Class.

MASTER CLASS - (*effective date of January 1, 2012*) This class will be for Boys and Girls at least 9 and under 18 years of age on the day of the show and who have won ten (10) first place wins in an Open Class, with competition to be eligible to enter the Limited Class Competition. The calendar for this class will be November 1-October 31 of the following year. All juniors meeting the criteria for this class are required to enter the Master Class and may change their entry the day of the show if entries have already closed. Once the eligibility time frame for that year has passed, all participants return to the Open Class to compete for the following year.

BEST JUNIOR HANDLER - The Junior Handlers placing first in each of the regular Junior Showmanship Classes, if undefeated in any other Junior Showmanship Class at this show, shall automatically be eligible to compete for Best Junior Handler.

BERNESE MOUNTAIN DOG OBEDIENCE TRIAL

JUDGE: MS. CAROLE LYNN EVANS

TRIAL CLASSIFICATION - REGULAR CLASSES

NOVICE-A CLASS • NOVICE-B CLASS • OPEN-A CLASS
OPEN-B CLASS • UTILITY-A CLASS • UTILITY-B CLASS

TRIAL CLASSIFICATION - OPTIONAL TITLING CLASSES

BEGINNER NOVICE-A CLASS • BEGINNER NOVICE-B CLASS

TRIAL CLASSIFICATION - NON-REGULAR CLASS

VETERANS CLASS

Descriptions of the Optional Titling Beginner Novice Class and Non-Regular Veterans Class can be found in Chapters 6 and 15, of the *American Kennel Club Obedience Regulations*.

Rally Trial on page 6

BERNESE MOUNTAIN DOG RALLY TRIAL

JUDGE: MS. KAREN F. LAMB

RALLY TRIAL CLASSIFICATION - REGULAR CLASSES

RALLY NOVICE-A CLASS • RALLY NOVICE-B CLASS
RALLY ADVANCED-A CLASS • RALLY ADVANCED-B CLASS
RALLY EXCELLENT-A CLASS • RALLY EXCELLENT-B CLASS

RALLY TRIAL CLASSIFICATION - NON-REGULAR CLASSES

RALLY PAIRS NOVICE CLASS • RALLY PAIRS ADVANCED CLASS
RALLY PAIRS EXCELLENT CLASS

A description of the Non-Regular Rally Classes can be found in Chapter 4 of the *American Kennel Club Rally Regulations*.

BERNESE MOUNTAIN DOG SWEEPSTAKES

JUDGE: MR. RONALD V. HORN

PUPPY/JUNIOR SWEEPSTAKES

ENTRY FEE: \$20.00 for each Puppy or Junior entered in the Puppy Sweepstakes.

ELIGIBILITY: The Puppy/Junior Sweepstakes is open to all Bernese Mountain Dogs that are at least six (6) months, and under eighteen (18) months, of age on the day of the show. Entries must be on the standard Official American Kennel Club Entry Form, with "Sweepstakes" and the age division marked in the "additional Classes" space.

Puppy/Junior Sweepstakes entrants must also be entered in one of the Regular Breed Classes at this Specialty Show, at the Regular Class entry fee.

PUPPY/JUNIOR SWEEPSTAKES CLASSIFICATION

Puppy Dogs (6 mos. - under 9 mos.) Puppy Bitches (6 mos. - under 9 mos.)
Puppy Dogs (9 mos. - under 12 mos.) Puppy Bitches (9 mos. - under 12 mos.)
Junior Dogs (12 mos. - under 18 mos.) Junior Bitches (12 mos. - under 18 mos.)

BEST IN PUPPY/JUNIOR SWEEPSTAKES

BEST OF OPPOSITE SEX TO BEST IN PUPPY/JUNIOR SWEEPSTAKES

Best in Puppy/Junior Sweepstakes and Best of Opposite Sex to Best in Puppy/Junior Sweepstakes will be chosen from the first place winners of the six (6) classes.

PUPPY/JUNIOR SWEEPSTAKES TROPHY PRIZES

BEST IN PUPPY/JUNIOR SWEEPSTAKES:

A 25th Anniversary Silver Box, offered by Christine and Michael Mann, *Bluemoon Bernese*.

BEST OF OPPOSITE SEX TO BEST IN PUPPY/JUNIOR SWEEPSTAKES:

A 25th Anniversary Silver Box, offered by Joe and Kim Giannone, *Winridge Bernese*.

FIRST THROUGH FOURTH PLACE IN EACH PUPPY/JUNIOR SWEEPSTAKES CLASS:

A Silver Charm.

Puppy Dogs (6 mos. - under 9 mos.) - Offered by the BMDCR Trophy Fund.

Puppy Dogs (9 mos. - under 12 mos.) - Offered by the BMDCR Trophy Fund.

Junior Dogs (12 mos. - under 18 mos.) - Offered by the BMDCR Trophy Fund.

Puppy Bitches (6 mos. - under 9 mos.) - Offered by the BMDCR Trophy Fund.

Puppy Bitches (9 mos. - under 12 mos.) - Offered by the BMDCR Trophy Fund.

Junior Bitches (12 mos. - under 18 mos.) - Offered by the BMDCR Trophy Fund.

VETERAN SWEEPSTAKES

ENTRY FEE: \$20.00 for each Veteran entered in the Veteran Sweepstakes.

ELIGIBILITY: The Veteran Sweepstakes is open to Bernese Mountain Dogs who, on the day of the show, will be seven (7) years of age or older. Entrants may be spayed or neutered. Veteran Sweepstakes will be judged in accordance with regular breed judging regulations. Entry must be made on the Official AKC Entry Form with "Veteran Sweepstakes" and the age division indicated.

Veteran Sweepstakes entrants need NOT be entered in one of the Regular or Non-Regular Classes at this Specialty Show.

VETERAN SWEEPSTAKES CLASSIFICATION

Veteran Dogs (7 yrs. - under 9 yrs.) Veteran Bitches (7 yrs. - under 9 yrs.)
Veteran Dogs (9 yrs. - under 11 yrs.) Veteran Bitches (9 yrs. - under 11 yrs.)
Veteran Dogs (11 yrs. and over) Veteran Bitches (11 yrs. and over)

BEST IN VETERAN SWEEPSTAKES

BEST OF OPPOSITE SEX TO BEST IN VETERAN SWEEPSTAKES

Best in Veteran Sweepstakes and Best of Opposite Sex to Best in Veteran Sweepstakes will be chosen from the first place winners of the six (6) classes.

VETERAN SWEEPSTAKES TROPHY PRIZES

BEST IN VETERAN SWEEPSTAKES:

A 25th Anniversary Silver Box, offered by Marshall's friends, in memory of Marshall.

BEST OF OPPOSITE SEX TO BEST IN VETERAN SWEEPSTAKES:

A 25th Anniversary Silver Box, offered by Joanna Hughes, in memory of Karen Baru.

FIRST THROUGH FOURTH PLACE IN EACH VETERAN SWEEPSTAKES CLASS:

A Silver Charm.

Veteran Dogs (7 yrs. - under 9 yrs.) - Offered by Sharon Montville, in memory of Blaze.

Veteran Dogs (9 yrs. - under 11 yrs.) - Offered by the BMDCR Trophy Fund.

Veteran Dogs (11 yrs. and over) - Offered by the BMDCR Trophy Fund.

Veteran Bitches (7 yrs. - under 9 yrs.) - Offered by the BMDCR Trophy Fund.

Veteran Bitches (9 yrs. - under 11 yrs.) - Offered by the BMDCR Trophy Fund.

Veteran Bitches (11 yrs. and over) - Offered by the BMDCR Trophy Fund.

PUPPY/JUNIOR AND VETERAN SWEEPSTAKES ROSETTE PRIZES

First PrizeRose Rosette Second PrizeBrown Rosette
Third PrizeLight Green Rosette Fourth PrizeGray Rosette
Best in Sweepstakes.....Pink & Green Rosette
Best of Opposite Sex to Best in SweepstakesLavender Rosette

PUPPY/JUNIOR AND VETERAN SWEEPSTAKES PRIZE MONEY

25% of the total entry fee income for each sweepstakes will be retained by the club for expenses. The remaining 75% of the entry fee income will be divided as follows:

Best in Sweepstakes5% of the total entry fee Income
Best of Opposite Sex to Best in Sweepstakes.....5% of the total entry fee Income

CLASS PLACEMENT:	1st	2nd	3rd	4th
4 or more entries.....	40%	30%	20%	10%
3 entries.....	50%	30%	20%	
2 entries.....	60%	40%		
1 entry.....	100%			

.....of 65% of entry income for the class
.....of 65% of entry income for the class
.....of 65% of entry income for the class
.....of 65% of entry income for the class

COMPLIMENTARY

***Continental Breakfast will be available at ringside
provided by the Bernese Mountain Dog Club of the Rockies, Inc.***

BERNESE MOUNTAIN DOG SPECIALTY PRIZES

ROSETTE PRIZES

OFFERED BY THE BERNESE MOUNTAIN DOG CLUB OF THE ROCKIES, INC.

REGULAR CLASSES

First Prize	Blue Rosette	Second Prize	Red Rosette
Third Prize	Yellow Rosette	Fourth Prize	White Rosette
Winners			Purple Rosette
Reserve Winners			Purple & White Rosette
Best of Winners			Blue & White Rosette
Best of Breed			Purple & Gold Rosette
Best of Opposite Sex to Best of Breed			Red & White Rosette
Grand Champion Select Dog and Select Bitch			Light Blue & White Rosette
Highest Scoring Dog in the Regular Obedience Trial Classes			Blue & Gold Rosette
Highest Combined Scoring Dog in Open-B and Utility-A or B			Blue & Green Rosette
Qualifying Score in a Regular and Optional Titling Obed. Trial Class			Dark Green Rosette
Qualifying Score in a Regular Rally Trial Class			Dark Green Rosette

NON-REGULAR CLASSES AND JUNIOR SHOWMANSHIP

First Prize	Rose Rosette	Second Prize	Brown Rosette
Third Prize	Light Green Rosette	Fourth Prize	Gray Rosette
Specialty, Award of Merit in Best of Breed Competition			Dark Green Rosette
Best Bred-By-Exhibitor from Bred-By Exhibitor Classes			Dark Green Rosette
Junior Showmanship, Best Junior Handler			Rose and Green Rosette

SPECIALTY BREED PRIZES

BEST OF BREED:

- A Specialty Best of Breed Medallion, offered by the Bernese Mountain Dog Club of America, Inc.
- A 25th Anniversary Silver Bowl, offered by the Bernese Mountain Dog Club of the Rockies, in honor of their members.

BEST OF OPPOSITE SEX TO BEST OF BREED:

A 25th Anniversary Silver Bowl, offered by the BMDCR Trophy Fund.

BEST OF WINNERS:

- A Specialty Best of Winners Medallion, offered by the Bernese Mountain Dog Club of America, Inc.
- A 25th Anniversary Silver Tray, offered by *Best-of-Winners.com*, Sandy Dunaway and Sharon Keefer.

WINNERS DOG:

A 25th Anniversary Silver Martini Shaker, offered by Willi Miller.

WINNERS BITCH:

A 25th Anniversary Silver Martini Shaker, offered by Mary Ellen Guy, *Lemark Bernese*.

RESERVE WINNERS DOG AND RESERVE WINNERS BITCH:

A 25th Anniversary Silver Flask, offered by Beverly and Michael Hilmes, *Biergarten Bernese*.

SELECT DOG:

A 25th Anniversary Silver Clock, offered by Jeanne Schoech.

SELECT BITCH:

A 25th Anniversary Silver Clock, offered by the BMDCR Trophy Fund.

AWARDS OF MERIT IN THE BEST OF BREED COMPETITION:

A 25th Anniversary Silver Flask, offered by Bob and Lou Tucker, in memory of Evans.
A 25th Anniversary Silver Flask, offered by the BMDCR Trophy Fund.

BEST BRED-BY-EXHIBITOR FROM THE BRED-BY-EXHIBITOR CLASSES:

A 25th Anniversary Silver Clock, offered by Sara Karl.

SPECIALTY BREED CLASS PRIZES

FIRST THROUGH FOURTH PLACE IN EACH REGULAR AND NON-REGULAR CLASS:

A Silver Business Card Holder, offered by the following:

REGULAR BREED CLASSES

PUPPY DOG (6 mos.-under 9 mos.) CLASS - Judy Butenas.

PUPPY DOG (9 mos.-under 12 mos.) CLASS - Lori Kennedy.

TWELVE-TO-EIGHTEEN MONTH DOG CLASS - The BMDCR Trophy Fund.

AMATEUR-OWNER-HANDLER DOG CLASS - The BMDCR Trophy Fund.

BRED-BY-EXHIBITOR DOG CLASS - Jacqueline Shuck.

OPEN DOG CLASS - Pam and Barry Solomon, in memory of Marshall.

PUPPY BITCH (6 mos.-under 9 mos.) CLASS - Pam and Barry Solomon.

PUPPY BITCH (9 mos.-under 12 mos.) CLASS - Pam and Barry Solomon.

TWELVE-TO-EIGHTEEN MONTH BITCH CLASS - Alice and Steve Clark.

AMATEUR-OWNER-HANDLER BITCH CLASS - Alice and Steve Clark.

BRED-BY-EXHIBITOR BITCH CLASS - Christine and Michael Mann, *Bluemoon Bernese*.

OPEN BITCH CLASS - The BMDCR Trophy Fund.

NON-REGULAR BREED CLASSES

VETERAN DOG (7 yrs. - under 9 yrs.) CLASS - Bob and Ann Rutherford, in memory of Klaus.

VETERAN DOG (9 yrs. - under 11 yrs.) CLASS - Mark and Sharon Johnson, in memory of BIS, Multiple BISS Ch. Prairiefire's Bedtime Story.

VETERAN DOG (11 years and older) CLASS - The BMDCR Trophy Fund.

VETERAN BITCH (7 yrs. - under 9 yrs.) CLASS - Marcia Eckhardt.

VETERAN BITCH (9 yrs. - under 11 yrs.) CLASS - The BMDCR Trophy Fund.

VETERAN BITCH (11 years and older) CLASS - The BMDCR Trophy Fund.

STUD DOG CLASS - The BMDCR Trophy Fund.

BROOD BITCH CLASS - The BMDCR Trophy Fund.

JUNIOR SHOWMANSHIP PRIZES

BEST JUNIOR HANDLER:

A Ringside Grooming Bag and 25th Anniversary Silver Album, offered by Dottie Schulte, in memory of Mozart.

FIRST THROUGH FOURTH PLACE IN EACH JUNIOR SHOWMANSHIP CLASS:

A 25th Anniversary Silver Photo Frame, offered by Dottie Schulte.

OBEDIENCE TRIAL PRIZES

A qualifying score is required for the awarding of ribbons and prizes in all Regular and Optional Titling Obedience Trial Classes. Scores from the Optional Titling and Non-Regular Classes shall not count toward any high scoring prize. A qualifying score is NOT required for the awarding of any ribbons or prizes in the Non-Regular Obedience Trial Classes.

HIGHEST SCORING DOG IN THE REGULAR OBEDIENCE TRIAL CLASSES:

- A Specialty Highest Scoring Dog in the Regular Classes Medallion, offered by the Bernese Mountain Dog Club of America, Inc.
- A 25th Anniversary Silver Bowl, offered by the Bernese Mountain Dog Club of the Rockies, in honor of their members.

HIGHEST COMBINED SCORING DOG IN OPEN-B AND UTILITY-A OR B:

A 25th Anniversary Silver Flask, offered by the BMDCR Trophy Fund.

HIGHEST SCORING DOG IN THE REGULAR NOVICE-A CLASS OR NOVICE-B CLASS:

A 25th Anniversary Silver Flask, offered by Beth Dennehy.

HIGHEST SCORING DOG IN THE REGULAR CLASSES, 7 YEARS OF AGE OR OVER:

A 25th Anniversary Silver Flask, offered by Bob and Lou Tucker, in memory of Dulcie.

Obedience Trial prizes continued on page 10

OBEDIENCE TRIAL CLASS PRIZES

FIRST THROUGH FOURTH PLACE IN EACH REGULAR, OPTIONAL TITLING, AND NON-REGULAR OBEDIENCE TRIAL CLASS:

A Silver Business Card Holder, offered by the following:

- REGULAR NOVICE-A CLASS** - The BMDCR Trophy Fund.
- REGULAR NOVICE-B CLASS** - Pam and Barry Solomon, in memory of Marshall.
- REGULAR OPEN-A CLASS** - Elaine Witulski.
- REGULAR OPEN-B CLASS** - The BMDCR Trophy Fund.
- REGULAR UTILITY-A CLASS** - The BMDCR Trophy Fund.
- REGULAR UTILITY-B CLASS** - The BMDCR Trophy Fund.
- OPTIONAL TITLING BEGINNER NOVICE-A CLASS** - Rae Valentine.
- OPTIONAL TITLING BEGINNER NOVICE-B CLASS** - The BMDCR Trophy Fund.
- NON-REGULAR VETERANS CLASS** - Dottie Schulte, in memory of Gracie and Chase.

RALLY TRIAL PRIZES

A qualifying score is required for the awarding of ribbons and prizes in all Regular Rally Trial Classes. A qualifying score is not required for the awarding of any ribbons or prizes in the Non-Regular Rally Trial Classes.

RALLY TRIAL CLASS PRIZES

FIRST THROUGH FOURTH PLACE IN EACH REGULAR AND NON-REGULAR RALLY TRIAL CLASS:

A Silver Business Card Holder, offered by the following:

- RALLY NOVICE-A CLASS** - Barb LeTourneau.
- RALLY NOVICE-B CLASS** - Barb LeTourneau.
- RALLY ADVANCED-A CLASS** - Pam and Barry Solomon, in memory of Marshall.
- RALLY ADVANCED-B CLASS** - Beth Dennehy.
- RALLY EXCELLENT-A CLASS** - Lori Kennedy.
- RALLY EXCELLENT-B CLASS** - Lori Kennedy.
- NON-REGULAR RALLY PAIRS NOVICE CLASS** - The BMDCR Trophy Fund.
- NON-REGULAR RALLY PAIRS ADVANCED CLASS** - The BMDCR Trophy Fund.
- NON-REGULAR RALLY PAIRS EXCELLENT CLASS** - The BMDCR Trophy Fund.

The Bernese Mountain Dog Club of the Rockies reserves the right to substitute any prize with one of equal or greater value.

ALL AWARDS MUST BE ACCEPTED ON THE DAY OF THE SHOW, NONE WILL BE MAILED.



TROPHY SPONSORSHIP



Have you won some nice trophies in the past?
Remember how nice that felt?
Give that feeling to someone else!
Trophy sponsorships are still available.

Please contact:

Sara Karl

719-534-9056

karl3106@comcast.net

IMPORTANT NOTICES TO EXHIBITORS

ENTRIES CLOSE: 12:00 NOON, WEDNESDAY, AUGUST 22, 2012

Entries must be received at the Show Secretary's office, and cannot be accepted, canceled, altered or substituted after time and date of closing, except as provided for in Chapter 11, Section 6, of the *AKC Rules Applying to Dog Shows*.

Obedience Trial and Rally Trial move-ups will be allowed in accordance with Chapter 1, Section 16a, of the *AKC Obedience Regulations*.

SPECIALTY SHOW WITH OBEDIENCE TRIAL ENTRY FEES:

Regular Puppy Classes (6-9 Mos. & 9-12 Mos.) & Bred-by-Exhibitor Classes\$21.00
All other Regular and Non-Regular Breed Classes, as a first entry\$27.00
All Regular and Non-Regular Obedience Trial Classes, as a first entry\$27.00
Each additional Breed or Obedience entry of the same dog\$21.00
Junior Showmanship Classes, as a first entry or as an additional entry\$10.00
Puppy Sweepstakes Classes (MUST be entered in a Regular Breed Class)\$20.00
Veteran Sweepstakes Classes (Need NOT be entered in another class)\$20.00

RALLY TRIAL ENTRY FEES:

First entry in all Regular Rally Trial Classes\$27.00
Additional Regular Rally Trial Class entry of the same dog\$21.00
Each of the Non-Regular Rally Pairs Classes, as a unit of two (2) dogs\$21.00

RALLY ENTRIES MUST INCLUDE DOG'S JUMP HEIGHT ON THE ENTRY FORM.

THE SPECIALTY WITH OBEDIENCE IS CONSIDERED ONE EVENT. THE RALLY TRIAL IS A SEPARATE EVENT. THE ENTRY FEES MUST BE CALCULATED SEPARATELY. WHEN A DOG IS ENTERED IN MORE THAN ONE CLASS AT EITHER EVENT, the highest priced class of that event will be considered the first entry in that event. (The entry fee includes the AKC recording fee of 50 cents for the first entry of each dog in the Specialty and Obedience Trial. Plus the AKC event service fee of \$3.00 for the first entry of each dog and a \$3.00 event service fee for each additional entry of the same dog in the Regular and Non-Regular recordable single entry classes. The entry fees for the Rally Trial include the AKC recording fee of \$3.50 for each recordable entry of each dog. These fees are to be collected for all AKC licensed and member club events, by the event-giving club, and forwarded to the AKC. Re: Chapter 11, Section 2, *AKC Rules Applying to Dog Shows*.)

MAKE ALL FEES PAYABLE TO: BERNESE MOUNTAIN DOG CLUB OF THE ROCKIES.

Fees must be in U.S. funds. Foreign entrants must submit fees by checks drawn on a U.S. Bank, or with international money orders in U.S. funds. Returned checks do not constitute a valid entry. Cash payment of the face amount of the returned check plus a collection fee of \$25.00, will be required before the entrant is allowed to compete.

**MAIL ENTRIES WITH FEES TO: ROBERT MILLER, SHOW SECRETARY
15281 WEST ARCHER DRIVE • GOLDEN, COLORADO 80401-5076.**

FAX AND EMAIL ENTRIES ARE ACCEPTABLE.

PLEASE CALL ROBERT MILLER, SHOW SECRETARY, AT (303) 278-8384 FOR PAYMENT INSTRUCTIONS BEFORE FAXING OR EMAILING YOUR ENTRY.

A fax/email service charge of \$3.50 per dog must be added to the entry fee payment. **FAX: (303) 278-2779 • EMAIL: millerdogshows@mac.com** Unpaid fax and email entries are considered incomplete entries. Proof of transmission is not proof of receipt of a legible or complete transmission (under AKC Rule, Chapter 11, Section 4).

OPTIONAL TELEPHONE AND ON-LINE ENTRY SERVICES

Entries in these events can also be made through the entry services listed below. Subscriber and/or service fees will be charged by the service provider.

TELEPHONE ENTRY SERVICES:

BEST IN SHOW ENTRY SERVICE(800) 247-7005
ENTRIES ON TIME ENTRY SERVICE(800) 992-8955
SHOW TIME ENTRY SERVICE(800) 798-5531

ON-LINE ENTRY SERVICE:

MBF, INC., INFODOG.....www.infodog.com/entry/

Important Notices continued on page 12

IMPORTANT NOTICES TO EXHIBITORS (Continued)

UNSIGNED, CONDITIONAL, OR INCOMPLETE ENTRIES; AND ENTRIES WITHOUT FEES CANNOT BE ACCEPTED. ENTRIES MUST BE MADE ON THE OFFICIAL AMERICAN KENNEL CLUB ENTRY FORM. **COPIES OF ENTRY FORMS MUST INCLUDE THE AGREEMENT ON THE REVERSE SIDE.**

CHANGES, ADDITIONS, OR CORRECTIONS to entries already received MUST be in writing; delivered by: hand, mail, express, email, or facsimile, and received prior to the time and date of closing. Changes cannot be made by telephone.

ACKNOWLEDGEMENT OF ENTRIES will be made as soon after the closing date as practicable. If not received in a reasonable time, please notify Robert Miller at (303) 278-8384.

ENTRY FEES WILL NOT BE REFUNDED in the event of errors, entering the same dog twice, cancellation of entries after the published time of closing; nor in the event that a dog is absent, disqualified, excused by the Veterinarian or Judge or barred from competition by the Show Committee. If because of riots, civil disturbances or other acts beyond the control of the Bernese Mountain Dog Club of the Rockies, Inc., it is impossible to complete this event, no refund of entry fees will be made.

REFUND OF THE OBEDIENCE TRIAL AND/OR RALLY TRIAL ENTRY FEES, MINUS THE AKC RECORDING AND EVENT SERVICE FEES, FOR BITCHES WHO COME IN SEASON after the closing date of these trials, may be obtained by sending a Veterinarian's certification to the Show Secretary, postmarked before the opening day of the show, or given to the Show Secretary prior to the start of Obedience and/or Rally judging.

DOGS MUST BE READY FOR JUDGING. The Club and its Show Secretary will not be responsible, and are not obligated to furnish any service for notifying exhibitors or their agents of breed or class judging. Judges will not wait for any dog holding up a class. Owners or agents alone are responsible for the presence of their dogs in the judging ring.

DOGS NEED TO BE AT THE SHOW only at the scheduled time of judging and may leave immediately thereafter, unless required for further judging. The show site will be available to exhibitors from 1:00 pm to 10:00 pm on Thursday, September 6, 2012. **Exhibitors will not be admitted into any show building prior to 4:00 pm, on Thursday, September 6, 2012.** The show site will again be available from 7:00 am to 10:00 pm on Friday, September 7, 2012; and from 6:00 am to 10:00 pm on Saturday, September 8, 2012, and 6:00 am on Sunday, September 9, 2012. Dogs must be removed from the show site immediately following the Best in Show judging on Sunday, September 9, 2012.

GROOMING SPACE WILL BE AVAILABLE in the Community Building, Exhibition Building, Livestock Barn and outdoors. THERE IS AMPLE GROOMING SPACE. Roping off or saving spaces will not be permitted, unless authorized by the Evergreen Colorado Kennel Club Show Committee; this will be strictly enforced. **EXERCISE PENS ARE ALLOWED IN THE LIVESTOCK BARN ONLY.** Crates must be stacked whenever possible. **NO DOGS MAY BE LEFT UNATTENDED IN SOFT-SIDED CRATES.** Exhibitors are responsible for keeping their areas clean and must clean-up after the dogs they are exhibiting, or which are under their care. This requirement includes both while in the ring or at any location on the show site. Clean-up supplies will be available.

DOGS WILL BE ALLOWED OVERNIGHT IN THE BUILDINGS, PROVIDED THAT OWNER INFORMATION IS POSTED ON THE CRATES. All buildings will be locked by 10:00 pm nightly and will reopen at 6:00 am. A security guard will be on duty from 10:00 pm to 6:00 am. **NO DOGS MAY BE LEFT OVERNIGHT IN SOFT-SIDED CRATES.**

NO GENERATORS to operate within 100 feet of any ring during judging times.

DOUBLE HANDLING will NOT be permitted at these shows. Individuals who attempt to double handle from outside the ring will be subject to action by the Show Committee.

THERE SHALL BE NO DRILLING, NOR INTENSIVE OR ABUSIVE TRAINING OF DOGS ON THE SHOW GROUNDS. DOGS MUST BE UNDER CONTROL AT ALL TIMES, and THIS INCLUDES USE OF FLEXI-LEASHES.

UNENTERED DOGS ARE NOT PERMITTED WITHIN THE SHOW LIMITS DURING SHOW HOURS. SPACE FOR UNENTERED DOGS WILL NOT BE PROVIDED.

EXHIBITORS SHOULD FOLLOW THEIR VETERINARIAN'S RECOMMENDATIONS to assure their dogs are free of external or internal parasites, any communicable diseases, and have appropriate vaccinations.

PLEASE, NO BABY STROLLERS IN THE SHOW BUILDINGS.

GREELEY ORDINANCE: NO SMOKING IN ANY ISLAND GROVE PARK BUILDING.

EXTREME WEATHER AND/OR HAZARDOUS CONDITIONS bring varying concerns to our events. These situations must be considered for the health and safety of all show participants, officials and dogs. The AKC believes the well-being of all involved is of paramount importance, and a club may take such action to cancel a show when necessary.

THE SHOW-GIVING CLUBS RESERVE THE RIGHT TO REMOVE ANY ANIMAL IN DISTRESS FROM A PARKED VEHICLE OR CRATE BY ANY MEANS NECESSARY. THE SHOW-GIVING CLUBS SOLELY DETERMINE IF SAID ANIMAL IS IN DISTRESS. ALL PERSONS ATTENDING THESE SHOWS HEREBY WAIVE ANY CLAIM FOR DAMAGES AGAINST THE SHOW-GIVING CLUBS FOR SUCH REMOVAL.

THE BERNESE MOUNTAIN DOG CLUB OF THE ROCKIES, INC., ITS MEMBERS, AGENTS, EMPLOYEES, ETC., AND SHOW SECRETARY ASSUME NO RESPONSIBILITY for any personal injury or death of any person; theft of personal property; theft, injury, or death of any animal; or the loss of, or damage to, any property while at this show or on the show grounds, or in transit to and from the show site. Please do not leave valuables unattended.

THE BERNESE MOUNTAIN DOG CLUB OF THE ROCKIES RESERVES THE RIGHT TO MAKE ADDITIONAL RULES ON THE DAY OF THE SHOWS, as long as these rules do not conflict with those of the American Kennel Club, the Evergreen Colorado Kennel Club, nor the Island Grove Park Management.

GENERAL PARKING INSTRUCTIONS

SPECIALTIES & ALL-BREED SHOWS

THURSDAY, SEPTEMBER 6, 2012 THROUGH SUNDAY, SEPTEMBER 9, 2012

THE ONLY ENTRANCE INTO THE SHOW SITE WILL BE OFF OF 11th AVENUE (14th AVENUE WILL BE CLOSED AT "A" STREET). PLEASE NOTE: The show site entrance and day parking areas will be barricaded and no traffic will be allowed in or out from 10:00 pm to 6:00 am, each night. Exception is emergency and emergency equipment.

LOADING AND UNLOADING AREAS HAVE A 10 MINUTE TIME LIMIT. DO NOT LEAVE VEHICLES UNATTENDED. VEHICLES IN NO PARKING ZONES, FIRE LANES OR WITHIN 20 FEET OF A FIRE HYDRANT WILL BE TICKETED AND/OR TOWED AT THE OWNER'S EXPENSE.

DAY PARKING: The paved lot south of the stadium (approximately one block from the Exhibition Building) is available for day parking. There are no electric hookups in this lot. Additional day parking is available **FREE OF CHARGE** on the east side of the park and west of the show buildings. These are gravel lots.

RESERVED DAY PARKING

A RESERVED DAY PARKING AREA will be provided in the lot behind the show buildings. EACH VEHICLE IN THIS LOT MUST HAVE A PERMIT FOR THE SHOW WEEKEND.

COST FOR THE FOUR DAY SHOW WEEKEND: \$25.00 per space, reserved from 1:00 pm, Thursday September 6, through the end of showing on Sunday, September 9. No grooming or exercise pens will be permitted unless an additional space is purchased.

RESERVATION DEADLINE: Wednesday, August 22, 2012. After this date, the parking fee must be paid in cash, at the gate.

Exhibitors will NOT be allowed to park next to the motor homes of friends or agents. They must have a permit for the lot and park in the lined spaces. Vehicles illegally parked will be towed at the owner's expense.

R.V. OVERNIGHT PARKING

OVERNIGHT PARKING will be available on the show grounds. This parking is a privilege extended and administered by the Evergreen Colorado Kennel Club, Inc. This privilege can, and will, be withdrawn from those who do not follow these rules and regulations, and the instructions of the club members and officers, and the guards on duty. ANY BREACH OF THESE TERMS WILL BE REPORTED TO THE SHOW COMMITTEE. The parking fees that are charged are necessary to help defray the cost of the security guards. **NO OVERNIGHT PARKING IN THE PARK WITHOUT PAYING A FEE.**

Parking Information continued on page 14

R.V. OVERNIGHT PARKING (Continued)

OVERNIGHT PARKING will be available beginning at 1:00 pm, Thursday, September 6, 2012. Anyone parking overnight, prior to this time, or after Best in Show judging on Sunday, September 9, 2012, will need to pay an additional daily fee to the City of Greeley, on the day of check-in. Check in at the park office at 501 N. 14th Ave., between 7:00 am to 3:30 pm, Monday through Wednesday. **YOU WILL BE ASKED TO MOVE TO YOUR RESERVED SPOT ON THURSDAY.**

RESERVED SITES ARE BASED ON TIME AND DATE RECEIVED. R.V. Rigs over 50 feet overall, will not be allowed on the oval. Requests for grass sites will be filled in order of receipt. All overnight parking with electric and specific location requests will be filled based on breed(s) shown and time and date of reservation request, by mail or on-site. **Requests for refunds of parking fees can be made up to noon, Wednesday, August 22, 2012, after which time refund requests will not be accepted and refunds will not be made. NO CHECKS ACCEPTED AFTER AUGUST 22, 2012.**

YOU WILL BE PARKED AT THE DIRECTION OF THE EVERGREEN COLORADO KENNEL CLUB PARKING STAFF AND COMMITTEE. If you wish to park next to a friend, mail your reservations and fees in the same envelope, NO EXCEPTION.

ALL UNITS MUST BE SELF-CONTAINED. All set-ups must be contained within your assigned space. **PERSONS PROVIDING INCORRECT RIG LENGTH OR INCOMPLETE PARKING RESERVATION FORMS** will be moved to overflow parking or best available spots at the time of arrival. Pop-ups and slide-outs must be marked with flags or cones placed beneath the pop-out portion (provided by the owner). Exhibitors will be responsible for the clean-up of their areas. Trash dumpsters will be provided. No discharge of greywater or sanitary tanks is permitted. An R.V. dump site is available near the show grounds, north of the Stampede Arena, Thursday through Sunday, 10:00 am to 6:00 pm.

DAY PARKING & OVERNIGHT R.V. RESERVATION FORM

MAIL-IN RESERVATION DEADLINE: AUGUST 22, 2012

**DEADLINE FOR CANCELLATION AND REFUND: AUGUST 22, 2012
NO CHECKS ACCEPTED AFTER AUGUST 22, 2012**

Make checks payable to: Evergreen Colorado Kennel Club, Inc. (U.S. funds only).
Mail to: Butch Engle • 2725 Appaloosa Ave. • Brighton, CO 80603
(ryzingstar@aol.com)

Name: _____

Address: _____ City/State/Zip: _____

Phone: _____ E-Mail: _____

Veh. Lic. # & State: _____ Handicap parking permit # (if applicable): _____

RV Information: Type of Rig: _____ Length with areas extended: _____
Rigs over 50 feet overall length will not be allowed on the oval.

Number & breed(s) of dogs: _____

FEE ENCLOSED: \$ _____ PLEASE INDICATE CHOICE AND NUMBER OF SPACES

RESERVED DAY PARKING SPACES

1:00 pm Thursday, September 6, 2012 through Sunday, September 9, 2012

Day Parking space(s) at \$25.00 per space for 4 days.

**PLEASE INCLUDE A STAMPED, SELF ADDRESSED ENVELOPE
FOR RETURN OF DAY PARKING PASS**

RESERVED R.V. SPACES

1:00 pm Thursday, September 6, 2012 through Sunday, September 9, 2012

R.V. space(s) at \$90.00 per space for 4 days (with electric, if available)

YOU WILL NOT RECEIVE CONFIRMATION OF YOUR RV RESERVATION BY MAIL

ROUTES TO ISLAND GROVE REGIONAL PARK

FROM THE NORTH: Take Highway 85 south to the 11th Ave. exit, proceed south on 11th Ave. to "D" Street, turn right on "D" Street into the park.

FROM THE SOUTH: Take Highway 85 north to the 5th St. exit; proceed west on 5th St. to 11th Ave. Take 11th Ave. north to "D" Street, turn left on "D" Street into the park.

FROM INTERSTATE 25: Exit at Highway 34 East. Take Highway 34 east to Highway 85; take Highway 85 to the 5th St. exit; proceed west on 5th St. to 11th Ave. Take 11th Ave. north to "D" Street, turn left into the park.

AREA ACCOMMODATIONS THAT WILL ACCEPT DOGS

MAKE RESERVATIONS EARLY DUE TO CONFLICTING EVENTS.

AMERICA'S BEST VALUE INN - EVANS - 800 31st St., Evans, CO(970) 339-2492
(Approx. 15 minutes from show site) (\$10.00 per pet, per day)

AMERICINN - WINDSOR - 7645 Westgate Dr., Windsor, CO(970) 226-1232
(Approx. 20 minutes from show site) (Non-refundable \$15.00 per pet per day. Limit 2 dogs)

CLARION HOTEL - GREELEY - 701 8th St., Greeley, CO(970) 353-8444
(\$25.00 per stay-maximum combined weight 90 lbs.)

COMFORT INN - GREELEY - 2467 W. 29th St., Greeley, CO(970) 330-6380
(Must register dog(s) at check-in) (1 - 2 pets, \$30.00; 3 - 4 pets, \$50.00 non-refundable pet fee)

COUNTRY INN & SUITES - GREELEY - 2501 W. 29th St., Greeley, CO(970) 330-3404
(Ask for special show rate) (Non-refundable \$15.00 pet fee daily deposit, maximum \$40.00. Limit 2 dogs)

DAYS INN - GREELEY - 5630 W. 10th St., Greeley, CO(970) 392-1530
(Daily fees: room \$15.00, Suite \$25.00. Limit 2 dogs)

EMBASSY SUITES - LOVELAND - 4705 Clydsdale Parkway, Loveland, CO(970) 612-2390
(Approx. 30 minutes from show site) (\$25.00 non-refundable pet fee) (Special show rates)

GREELEY INN - 721 13th St., Greeley, CO(970) 353-3216
(\$10.00 non-refundable daily fee for each dog. Limit 2 dogs)

HERITAGE INN - EVANS - 3301 W. Service Road, Evans, CO(970) 395-7400
(\$20.00 deposit per stay. Limit 1 dog)

MOTEL 6 - EVANS - 3015 8th Ave., Evans, CO(970) 351-6481
(Pets stay free) (10% discount for show guests, say AKC)

SELECT STAY - EVANS - 3025 8th Ave., Evans, CO(970) 356-2180
(Approx. 15 min. from show site) (Non-ref. fee: \$15.00 per stay, up to 4 dogs, \$5.00 per dog over 4 dogs)

SUPER 8 - GREELEY - 2423 W. 29th St., Greeley, CO(970) 330-8880
(\$15.00 non-refundable charge per pet per day)

SUPER 8 - WINDSOR - 1265 Main St., Windsor, CO(970) 686-5996
(Approx. 20 min. from show site) (Non-ref. fee: \$15.00 per dog/day, limit 3. Call direct to negotiate fee)

ROVER RUN PARK, Greeley Dog Park - 5207 F St.(Large park for off-leash exercise)
WAGGIN TAIL DOG PARK, Greeley Dog Park - 715 E. 24th St.(Large park for off-leash exercise)
FREEDOM DOG PARK, Evans Dog Park - 2095 42nd St., Evans, CO(Large park for off-leash exercise)

Hotel/Motel policies regarding dogs are subject to change, please verify policy when making reservations. Non-refundable pet fees must be paid at time of check-in. Owners/Exhibitors may be required to sign a pet contract.

The future of our sport is in your hands. You must clean up after your dogs. Please do not damage the hotel rooms or grounds! Exhibitors will be subject to disciplinary action by the Show Committee for any reported abuse of hotel/motel property. Do not bathe dogs in hotel/motel rooms, nor use towels for grooming/clean-up purposes. Use heavy plastic under crates. NO DOGS MAY BE LEFT IN ROOMS UNATTENDED, WITHOUT BEING CRATED.

PLAN TO ATTEND - SAME LOCATION

EVERGREEN COLORADO KENNEL CLUB, INC.

BACK-TO-BACK ALL-BREED SHOWS, OBEDIENCE AND RALLY TRIALS

ISLAND GROVE REGIONAL PARK - GREELEY, COLORADO

Saturday, September 8, 2012 • BMD Judge: Mr. Terry W. Temple

Sunday, September 9, 2012 • BMD Judge: Ms. Audrey Lycan

**Trophies offered both days for Bernese: BOB, BOS, Winners Dog,
Winners Bitch, and Highest Scoring BMD in Regular Classes.**

Superintendent: Onofrio Dog Shows, L.L.C.

P.O. Box 25764 • Oklahoma City, OK 73125 • (405) 427-8181

OFFICIAL AMERICAN KENNEL CLUB ENTRY FORM
BERNESE MOUNTAIN DOG CLUB OF THE ROCKIES, INC.
FRIDAY, SEPTEMBER 7, 2012

SPECIALTY SHOW & OBEDIENCE TRIAL (2012631101) -- **RALLY TRIAL** (2012631102)
ISLAND GROVE REGIONAL PARK • NORTH 11th AVE. & "D" ST. • GREELEY, CO
ENTRIES CLOSE: 12:00 NOON, WEDNESDAY, AUGUST 22, 2012, at the Show Secretary's office.

SPECIALTY SHOW WITH OBEDIENCE TRIAL:	
Regular Puppy Classes (6 - 9 Mos. & 9 - 12 Mos.), & Bred-by-Exhibitor Classes	\$ 21.00
All other Regular & Non Regular Breed Classes, & Best of Breed Competition	27.00
First entry in all Regular and Non-Regular Obedience Trial Classes	27.00
Each additional Breed or Obedience entry of the same dog	21.00
Junior Showmanship Classes as a first entry or as an additional entry	10.00
Puppy Sweepstakes Classes and Veteran Sweepstakes Classes	20.00
RALLY TRIAL (ENTRY FEES MUST BE CALCULATED SEPARATELY FROM SPECIALTY):	
First Entry in all Regular Rally Trial Classes	\$27.00
Additional Regular Rally Trial Class entry of the same dog	21.00
Each of the Non-Regular Rally Pairs Classes, as a unit of two (2) dogs	21.00

If a dog is entered in more than one class, the entry fee will be calculated on the highest priced class first. Entry fees include the AKC Recording Fee(s) and Event Service Fee(s).

Enclosed \$ _____ Payable to: Bernese Mountain Dog Club of the Rockies (BMDCR)
Mail entries & fees to: Robert Miller, 15281 W. Archer Drive, Golden, CO 80401-5076

IMPORTANT - Read Carefully instructions on Reverse Side Before Filling Out. Numbers in the boxes indicate sections of the instructions relevant to the information needed in that box. **PLEASE PRINT OR TYPE CLEARLY**

COPIES OF ENTRY FORMS MUST HAVE THE AGREEMENT PRINTED ON THE REVERSE SIDE

BREED(5) BERNESE MOUNTAIN DOG		VARIETY (1)	SEX
DOG SHOW CLASS (2)(3)		CLASS DIVISION Weight, Color, Etc. (3)	ADDITIONAL CLASS(ES)
OBEDIENCE TRIAL CLASS(ES)	OBED. JUMP HEIGHT (OP & UTIL)	RALLY TRIAL CLASS(ES)	RALLY JUMP HEIGHT (ADV & EXC)
NAME OF JR. HANDLER (if any) (See Back)		JR. SHOWMANSHIP CLASS	JR. HANDLER NO.

FULL NAME OF DOG		DATE OF BIRTH
<input type="checkbox"/> AKC® REG. NO.	Enter Registration Number Here	PLACE OF BIRTH: <input type="checkbox"/> USA <input type="checkbox"/> Other List Country
<input type="checkbox"/> ILP NO.		
<input type="checkbox"/> PAL NO.		
<input type="checkbox"/> FOREIGN REG. NO & COUNTRY		

BREEDER _____

SIRE _____

DAM _____

ACTUAL OWNER(S) (4) _____

OWNER'S ADDRESS
 New Address _____

CITY _____ STATE _____ ZIP + 4 _____

NAME OF OWNER'S AGENT
(IF ANY) AT THE SHOW _____

I CERTIFY that I am the actual owner of the dog, or that I am the duly authorized agent of the actual owner whose name I have entered above. In consideration of the acceptance of this entry, I (we) agree to abide by the rules and regulations of the American Kennel Club in effect at the time of this event, and by any additional rules and regulations appearing in the premium list for this event, and further agree to be bound by the "Agreement" printed on the reverse side of this entry form. I (we) certify and represent that the dog entered is not a hazard to persons or other dogs. This entry is submitted for acceptance on the foregoing representation and Agreement. I (we) agree to conduct myself (ourselves) in accordance with such Rules and Regulations (including all provisions applying to discipline) and to abide by any decisions made in accord with them.

SIGNATURE of owner or his agent
duly authorized to make this entry _____

Telephone # (_____) _____ E-mail Address _____

AKC Rules, Regulations, Policies and Guidelines are available on the American Kennel Club Web site: www.akc.org.

AGREEMENT

I (we) agree that the club holding this event has the right to refuse this entry for cause which the club shall deem sufficient. In consideration of the acceptance of this entry and of the holding of this event and of the opportunity to have the dog judged and to win prizes, ribbons, or trophies, I (we) agree to hold the AKC, the event-giving club, their members, directors, governors, officers, agents, superintendents or event secretary and the owner and/or lessor of the premises and any provider of services that are necessary to hold this event and any employees or volunteers of the aforementioned parties, and any AKC approved judge, judging at this event, harmless from any claim for loss or injury which may be alleged to have been caused directly or indirectly to any person or thing by the act of this dog while in or about the event premises or grounds or near any entrance thereto, and I (we) personally assume all responsibility and liability for any such claim; and I (we) further agree to hold the aforementioned parties harmless from any claim for loss, injury or damage to this dog.

Additionally, I (we) hereby assume the sole responsibility for and agree to indemnify, defend and save the aforementioned parties harmless from any and all loss and expense (including legal fees) by reason of the liability imposed by law upon any of the aforementioned parties for damage because of bodily injuries, including death at any time resulting therefrom, sustained by any person or persons, including myself (ourselves), or on account of damage to property, arising out of or in consequence of my (our) participation in this event, however such, injuries, death or property damage may be caused, and whether or not the same may have been caused or may be alleged to have been caused by the negligence of the aforementioned parties or any of their employees or agents, or any other persons.

I (WE) AGREE THAT ANY CAUSE OF ACTION, CONTROVERSY OR CLAIM ARISING OUT OF OR RELATED TO THE ENTRY, EXHIBITION OR ATTENDANCE AT THE EVENT BETWEEN THE AKC AND MYSELF (OURSELVES) OR AS TO THE CONSTRUCTION, INTERPRETATION AND EFFECT OF THIS AGREEMENT SHALL BE SETTLED BY ARBITRATION PURSUANT TO THE APPLICABLE RULES OF THE AMERICAN ARBITRATION ASSOCIATION. HOWEVER, PRIOR TO ARBITRATION ALL APPLICABLE AKC BYLAWS, RULES, REGULATIONS AND PROCEDURES MUST FIRST BE FOLLOWED AS SET FORTH IN THE AKC CHARTER AND BYLAWS, RULES, REGULATIONS, PUBLISHED POLICIES AND GUIDELINES.

INSTRUCTIONS

- (Variety) if you are entering a dog of a breed in which there are varieties for show purposes, please designate the particular variety you are entering i.e., Cocker Spaniel (solid color black, ASCOB, parti-color). Beagles (not exceeding 13 in., over 13 in. but not exceeding 15 in.). Dachshunds (longhaired, smooth, wirehaired). Collies (rough, smooth). Bull Terriers (colored, white). Manchester Terriers (standard, toy). Chihuahuas (smooth coat, long coat). English Toy Spaniels (King Charles and Ruby, Blenheim and Prince Charles). Poodles (toy, miniature, standard).
- The following categories of dogs may be entered and shown in Best of Breed competition: Dogs that are Champions of Record and dogs which according to their owners' records, have completed the requirements for a championship, but whose championships are unconfirmed. The showing of unconfirmed Champions in Best of Breed competition is limited to a period of 90 days from the date of the show where the dog completed the requirements for a championship.
- (Event Class) Consult the classification in this premium list. If the event class in which you are entering your dog is divided, then, in addition to designating the class, specify the particular division of the class in which you are entering your dog, i.e., age division, color division, weight division.
- A dog must be entered in the name of the person who actually owned it at the time entries for an event closed. If a registered dog has been acquired by a new owner, it must be entered in the name of its new owner in any event for which entries closed after the date of acquirement, regardless of whether the new owner has received the registration certificate indicating that the dog is recorded in his name. State on entry form whether transfer application has been mailed to AKC (For complete rule refer to Chapter 11, Section 3).
- Mixed Breed dogs entering classes for Agility, Obedience and Rally trials should mark Breed as AKC Canine Partners Listed Dog "All-American Dog/Mixed Breed." Variety, Breeder, Sire, Dam information shall remain blank for mixed breed entrants.

JUNIOR SHOWMANSHIP

If this entry is for Junior Showmanship, please give the following information:

JR. HANDLER'S DATE OF BIRTH				AKC JUNIOR HANDLER NUMBER:									
<input type="text"/>	<input type="text"/>	<input type="text"/>	<input type="text"/>	<input type="text"/>	<input type="text"/>	<input type="text"/>	<input type="text"/>	<input type="text"/>	<input type="text"/>	<input type="text"/>	<input type="text"/>	<input type="text"/>	<input type="text"/>

The above AKC Junior Handler number MUST be included. Should you not have your Junior Handler number, this may be obtained from the American Kennel Club. Phone: (919) 233-9767.

By signing the entry form I (we) certify that the Junior Showman does not now, and will not at any time, act as an agent/handler for pay while continuing to compete in Junior Showmanship.

ADDRESS _____

CITY _____ STATE _____ ZIP _____

If Jr. Handler is not the owner of the dog identified on the face of this form, what is the relationship of the Jr. Handler to the owner? _____

OFFICIAL AMERICAN KENNEL CLUB ENTRY FORM
BERNESE MOUNTAIN DOG CLUB OF THE ROCKIES, INC.
FRIDAY, SEPTEMBER 7, 2012

SPECIALTY SHOW & OBEDIENCE TRIAL (2012631101) -- **RALLY TRIAL** (2012631102)
ISLAND GROVE REGIONAL PARK • NORTH 11th AVE. & "D" ST. • GREELEY, CO
ENTRIES CLOSE: 12:00 NOON, WEDNESDAY, AUGUST 22, 2012, at the Show Secretary's office.

SPECIALTY SHOW WITH OBEDIENCE TRIAL:	
Regular Puppy Classes (6 - 9 Mos. & 9 - 12 Mos.), & Bred-by-Exhibitor Classes	\$ 21.00
All other Regular & Non Regular Breed Classes, & Best of Breed Competition	27.00
First entry in all Regular and Non-Regular Obedience Trial Classes	27.00
Each additional Breed or Obedience entry of the same dog	21.00
Junior Showmanship Classes as a first entry or as an additional entry	10.00
Puppy Sweepstakes Classes and Veteran Sweepstakes Classes	20.00
RALLY TRIAL (ENTRY FEES MUST BE CALCULATED SEPARATELY FROM SPECIALTY):	
First Entry in all Regular Rally Trial Classes	\$27.00
Additional Regular Rally Trial Class entry of the same dog	21.00
Each of the Non-Regular Rally Pairs Classes, as a unit of two (2) dogs	21.00

If a dog is entered in more than one class, the entry fee will be calculated on the highest priced class first. Entry fees include the AKC Recording Fee(s) and Event Service Fee(s).

Enclosed \$ _____ Payable to: Bernese Mountain Dog Club of the Rockies (BMDCR)
Mail entries & fees to: Robert Miller, 15281 W. Archer Drive, Golden, CO 80401-5076

IMPORTANT - Read Carefully instructions on Reverse Side Before Filling Out. Numbers in the boxes indicate sections of the instructions relevant to the information needed in that box. **PLEASE PRINT OR TYPE CLEARLY**

COPIES OF ENTRY FORMS MUST HAVE THE AGREEMENT PRINTED ON THE REVERSE SIDE

BREED(5) BERNESE MOUNTAIN DOG		VARIETY (1)	SEX
DOG SHOW CLASS (2)(3)		CLASS DIVISION Weight, Color, Etc. (3)	ADDITIONAL CLASS(ES)
OBEDIENCE TRIAL CLASS(ES)	OBED. JUMP HEIGHT (OP & UTIL)	RALLY TRIAL CLASS(ES)	RALLY JUMP HEIGHT (ADV & EXC)
NAME OF JR. HANDLER (if any) (See Back)		JR. SHOWMANSHIP CLASS	JR. HANDLER NO.

FULL NAME OF DOG		DATE OF BIRTH
<input type="checkbox"/> AKC® REG. NO.	Enter Registration Number Here	PLACE OF BIRTH: <input type="checkbox"/> USA <input type="checkbox"/> Other List Country
<input type="checkbox"/> ILP NO.		
<input type="checkbox"/> PAL NO.		
<input type="checkbox"/> FOREIGN REG. NO & COUNTRY		

BREEDER _____

SIRE _____

DAM _____

ACTUAL OWNER(S) (4) _____

OWNER'S ADDRESS
 New Address _____

CITY _____ STATE _____ ZIP + 4 _____

NAME OF OWNER'S AGENT
(IF ANY) AT THE SHOW _____

I CERTIFY that I am the actual owner of the dog, or that I am the duly authorized agent of the actual owner whose name I have entered above. In consideration of the acceptance of this entry, I (we) agree to abide by the rules and regulations of the American Kennel Club in effect at the time of this event, and by any additional rules and regulations appearing in the premium list for this event, and further agree to be bound by the "Agreement" printed on the reverse side of this entry form. I (we) certify and represent that the dog entered is not a hazard to persons or other dogs. This entry is submitted for acceptance on the foregoing representation and Agreement. I (we) agree to conduct myself (ourselves) in accordance with such Rules and Regulations (including all provisions applying to discipline) and to abide by any decisions made in accord with them.

SIGNATURE of owner or his agent
duly authorized to make this entry _____

Telephone # (_____) _____ E-mail Address _____

AKC Rules, Regulations, Policies and Guidelines are available on the American Kennel Club Web site:
www.akc.org.

AGREEMENT

I (we) agree that the club holding this event has the right to refuse this entry for cause which the club shall deem sufficient. In consideration of the acceptance of this entry and of the holding of this event and of the opportunity to have the dog judged and to win prizes, ribbons, or trophies, I (we) agree to hold the AKC, the event-giving club, their members, directors, governors, officers, agents, superintendents or event secretary and the owner and/or lessor of the premises and any provider of services that are necessary to hold this event and any employees or volunteers of the aforementioned parties, and any AKC approved judge, judging at this event, harmless from any claim for loss or injury which may be alleged to have been caused directly or indirectly to any person or thing by the act of this dog while in or about the event premises or grounds or near any entrance thereto, and I (we) personally assume all responsibility and liability for any such claim; and I (we) further agree to hold the aforementioned parties harmless from any claim for loss, injury or damage to this dog.

Additionally, I (we) hereby assume the sole responsibility for and agree to indemnify, defend and save the aforementioned parties harmless from any and all loss and expense (including legal fees) by reason of the liability imposed by law upon any of the aforementioned parties for damage because of bodily injuries, including death at any time resulting therefrom, sustained by any person or persons, including myself (ourselves), or on account of damage to property, arising out of or in consequence of my (our) participation in this event, however such, injuries, death or property damage may be caused, and whether or not the same may have been caused or may be alleged to have been caused by the negligence of the aforementioned parties or any of their employees or agents, or any other persons.

I (WE) AGREE THAT ANY CAUSE OF ACTION, CONTROVERSY OR CLAIM ARISING OUT OF OR RELATED TO THE ENTRY, EXHIBITION OR ATTENDANCE AT THE EVENT BETWEEN THE AKC AND MYSELF (OURSELVES) OR AS TO THE CONSTRUCTION, INTERPRETATION AND EFFECT OF THIS AGREEMENT SHALL BE SETTLED BY ARBITRATION PURSUANT TO THE APPLICABLE RULES OF THE AMERICAN ARBITRATION ASSOCIATION. HOWEVER, PRIOR TO ARBITRATION ALL APPLICABLE AKC BYLAWS, RULES, REGULATIONS AND PROCEDURES MUST FIRST BE FOLLOWED AS SET FORTH IN THE AKC CHARTER AND BYLAWS, RULES, REGULATIONS, PUBLISHED POLICIES AND GUIDELINES.

INSTRUCTIONS

1. (Variety) if you are entering a dog of a breed in which there are varieties for show purposes, please designate the particular variety you are entering i.e., Cocker Spaniel (solid color black, ASCOB, parti-color). Beagles (not exceeding 13 in., over 13 in. but not exceeding 15 in.). Dachshunds (longhaired, smooth, wirehaired). Collies (rough, smooth). Bull Terriers (colored, white). Manchester Terriers (standard, toy). Chihuahuas (smooth coat, long coat). English Toy Spaniels (King Charles and Ruby, Blenheim and Prince Charles). Poodles (toy, miniature, standard).

2. The following categories of dogs may be entered and shown in Best of Breed competition: Dogs that are Champions of Record and dogs which according to their owners' records, have completed the requirements for a championship, but whose championships are unconfirmed. The showing of unconfirmed Champions in Best of Breed competition is limited to a period of 90 days from the date of the show where the dog completed the requirements for a championship.

3. (Event Class) Consult the classification in this premium list. If the event class in which you are entering your dog is divided, then, in addition to designating the class, specify the particular division of the class in which you are entering your dog, i.e., age division, color division, weight division.

4. A dog must be entered in the name of the person who actually owned it at the time entries for an event closed. If a registered dog has been acquired by a new owner, it must be entered in the name of its new owner in any event for which entries closed after the date of acquirement, regardless of whether the new owner has received the registration certificate indicating that the dog is recorded in his name. State on entry form whether transfer application has been mailed to AKC (For complete rule refer to Chapter 11, Section 3).

5. Mixed Breed dogs entering classes for Agility, Obedience and Rally trials should mark Breed as AKC Canine Partners Listed Dog "All-American Dog/Mixed Breed." Variety, Breeder, Sire, Dam information shall remain blank for mixed breed entrants.

JUNIOR SHOWMANSHIP

If this entry is for Junior Showmanship, please give the following information:

JR. HANDLER'S DATE OF BIRTH				AKC JUNIOR HANDLER NUMBER:										
<input type="text"/>	<input type="text"/>	<input type="text"/>	<input type="text"/>	<input type="text"/>	<input type="text"/>	<input type="text"/>	<input type="text"/>	<input type="text"/>	<input type="text"/>	<input type="text"/>	<input type="text"/>	<input type="text"/>	<input type="text"/>	<input type="text"/>

The above AKC Junior Handler number MUST be included. Should you not have your Junior Handler number, this may be obtained from the American Kennel Club. Phone: (919) 233-9767.

By signing the entry form I (we) certify that the Junior Showman does not now, and will not at any time, act as an agent/handler for pay while continuing to compete in Junior Showmanship.

ADDRESS _____

CITY _____ STATE _____ ZIP _____

If Jr. Handler is not the owner of the dog identified on the face of this form, what is the relationship of the Jr. Handler to the owner? _____